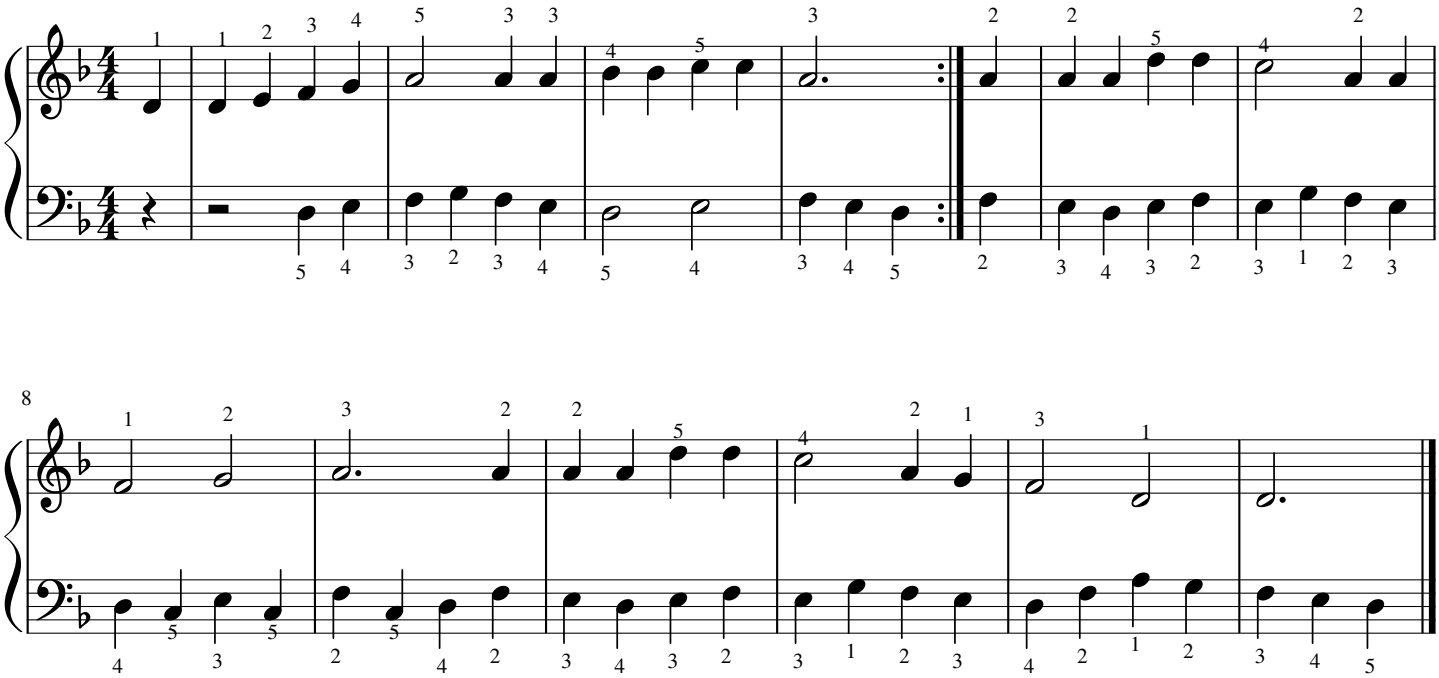685 - I když se rozcházíme